Department of the Interior

HONOURABLE FRANK OLIVER, MINISTER

1911

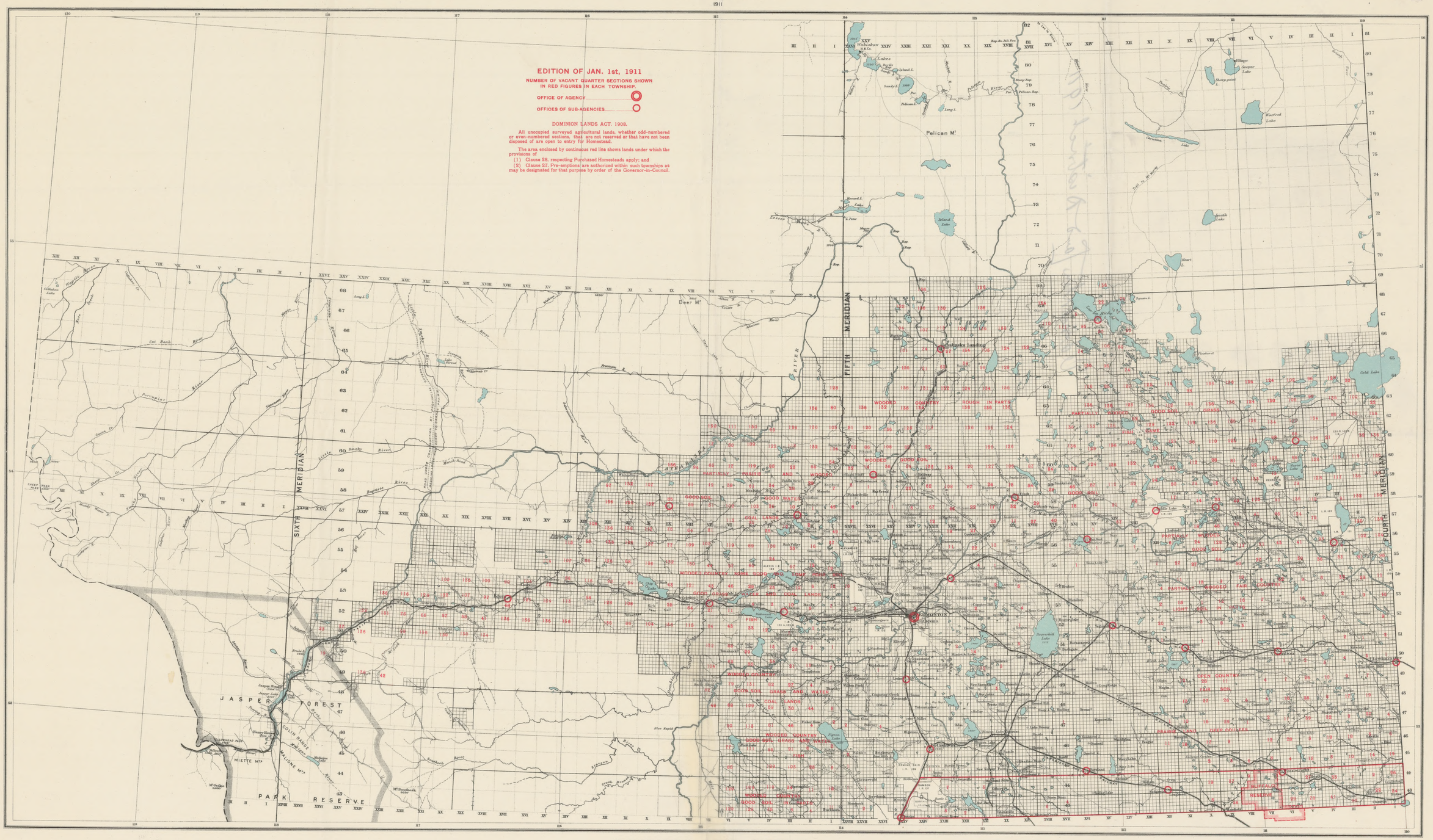

EDMONTON LAND DISTRICT

Scale, 1:792,000 or 12½ Miles to 1 Inch

R.E. Young D.L.S. Chief Geographer

MAP COLLECTION
UNIVERSITY OF ALBERTA
EDMONTON, ALBERTA
CANADA

Alberta G-10 (1911) [Arch.]